



February 2025

Executive Director

Trisha Bourque

Resident Services Director

Carmen Romero, LPN

Business Office Manager

Katrina Touchet, LPN

Dietary Manager

Amanda Leblanc

Activity Director

Lexi Harrington

RA Supervisor

Katie Vallery, CNA

CELEBRATING NATIONAL PROFESSIONALS WEEK!

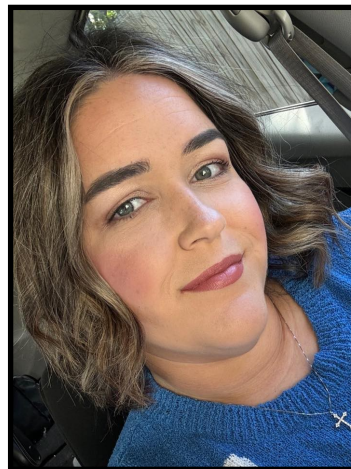

Let's take a moment to give a huge round of applause to the heart of The Vermilion's fun and excitement—Lexi Harrington, our amazing Life Enrichment Director! Lexi is the spark that lights up our community, bringing creativity, energy, and a whole lot of joy every single day. Her passion for connecting people and creating memorable experiences is what makes The Vermilion feel so lively and welcoming.

Whether she's planning exciting outings, leading friendly competitions, hosting creative workshops, or putting together unforgettable themed events, Lexi has a special knack for keeping everyone engaged and having a blast. Her dedication to bringing people together and spreading happiness is truly one of a kind, and it's what makes this place so unique.

Here's to Lexi—our go-to person for fun, creativity, and connection! We're so grateful for all you do to make The Vermilion such a vibrant and amazing community!



EMPLOYEE OF THE MONTH

Cathy Felipe



Cathy is a hard worker who always goes above and beyond to help our residents. Her cheerful attitude and dedication make a big difference every day. Our residents love seeing her and truly appreciate her kindness and care. Thank you, Cathy, for all you do. Congratulations on being chosen as our February Employee of the Month!

RESIDENT OF THE MONTH

Ms. Elizabeth C.

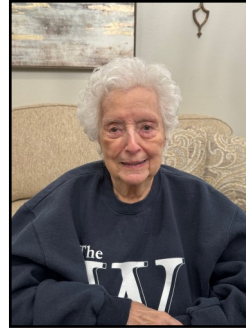

Born in April 1933 in Jennings, Louisiana, to Franklin and Mildred Hildebrand, Ms. Elizabeth has one brother, Frank. She was married to her late husband, Bill, for 54 years, and together they have 3 children and 9 grandchildren. Elizabeth has worked in various roles and developed a passion for studying genealogy. Now, she enjoys reading, crossword puzzles, sudoku, and TV. We're honored to celebrate Ms. Elizabeth as our Resident of the Month!

Celebrating Birthdays and Anniversaries

Resident Birthdays

Dolores G. 2/13

Resident Anniversaries

Deanna L. 2/1
Alma M. 2/13
Connie B. 2/23
Paul L. 2/27

Employee Birthdays

April Broussard 2/25
Dawn Romero 2/25

happy
Valentine's
day

Valentine's Cupcake Recipe

Ingredients

- 1c. flour
- 1c. sugar
- 1c. butter
- 2 eggs
- tsp vanilla
- pinch of salt

Instructions

1. Mix flour, sugar, salt in a bowl
2. Whip butter and sugar, then add eggs, vanilla and mix.
3. Pour mixture into muffin tins, and bake at 450° for 25 min.



A SNOW DAY THE VERMILION WAY!

The residents and staff of The Vermilion recently embraced the magic of a snow day as Louisiana was blanketed in snow, creating a rare and beautiful sight.

It was a day filled with laughter, playful moments, and cozy joy. Whether it was watching the snow fall from the windows, sharing warm conversations, or simply enjoying the moment together, our wonderful community truly made the most of this special day. It was a heartwarming reminder of the joy found in simple pleasures and the bonds we share!



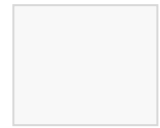

2309 RICHARD STREET
ABBEVILLE, LA 70510

The Vermilion

2309 Richard Street | Abbeville, LA 70510 | 337.898.1944 | VERMILIONATEASTRIDGE.COM

Reminders and Announcements

- All monthly rent is due by the 5th of each month.
- Transportation for doctor appointments occurring after 2:30 pm will incur an additional fee.
- Newspapers are to be distributed by staff only.
- The covered area is for drop-off and pick-up only.

Our Philosophy

Our philosophy is based on the definition of Assisted Living - To foster independence for each resident, treat each resident with dignity and respect, promote individuality, allow each resident choice of care and lifestyle, and protect each resident's right to privacy.

Our Mission

Our mission is to operate and manage the highest level of quality independent and assisted living communities, providing superior service and unmatched value where residents and their family members are shown compassion, understanding, respect, dignity and caring support, and team members feel a sense of belonging.